

ELEVATION

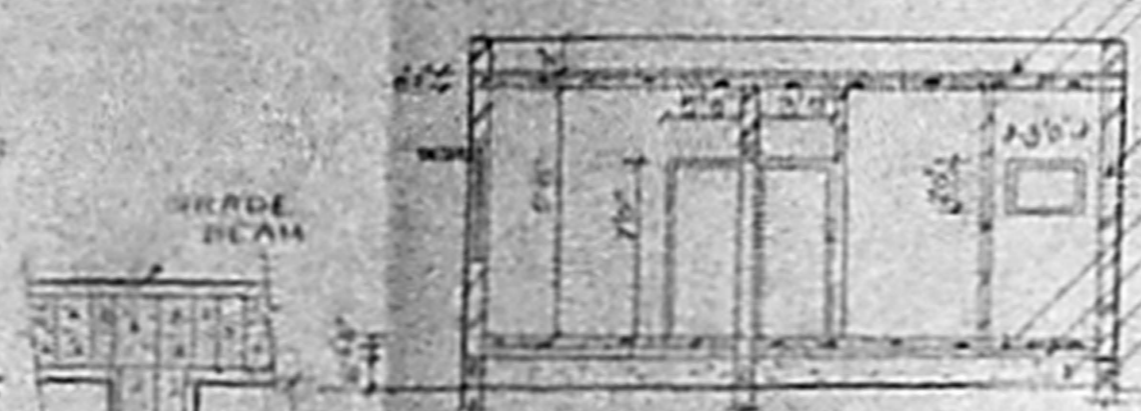

SECTION AB

- WEATHERING COURSE
- ROOFING 1 1/4" x 1 1/4" x 1/2" PERFECT WALL
- 8" x 12" C.M. 13
- MISAL FILL OVER C.C. 10" D
- SAND FILLING
- EARTH FILLING
- ROOF SLAB BEAM 8" x 12"

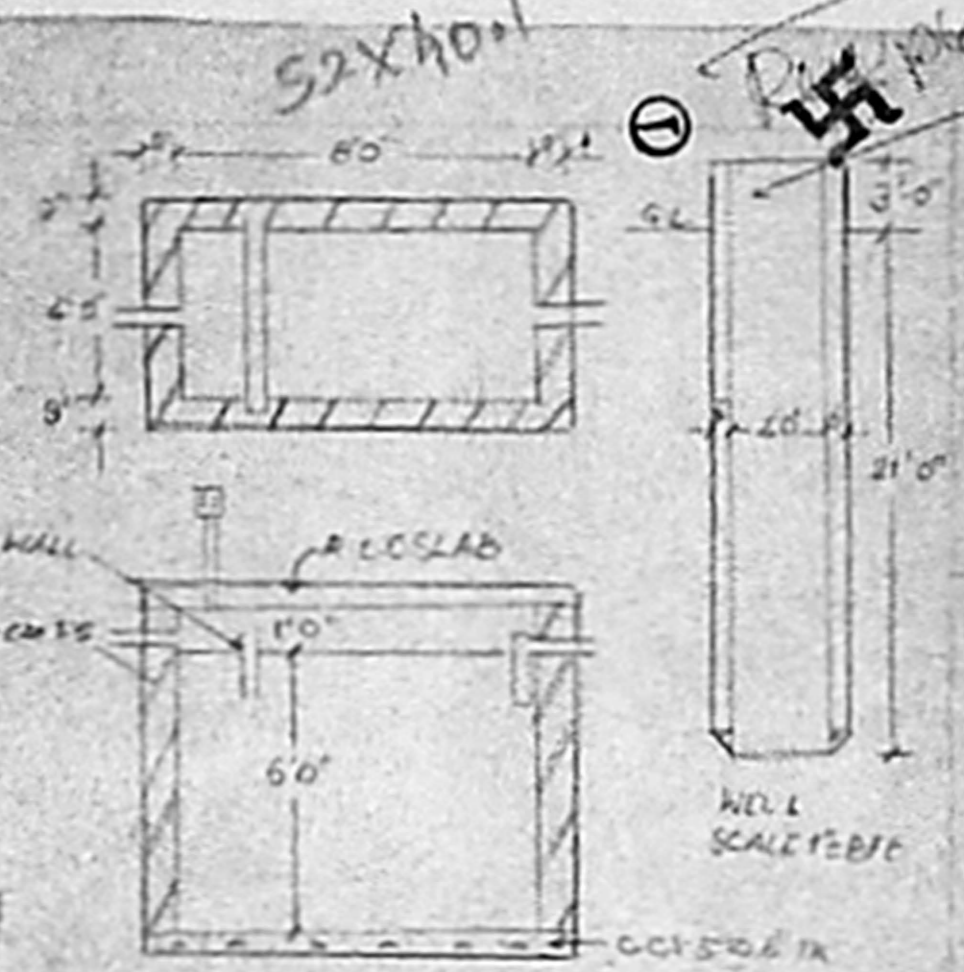

DETAILS OF WELL & SEPTIC TANK

Planning Permit No. N/687/91
APPROVED
 SUBJECT TO THE CONDITIONS IN THIS OFFICE LETTER.
 No. 12/11/91 Date 19.6.91
 FOR THE SECRETARY
 MADRAS METROPOLITAN
 DEVELOPMENT AUTHORITY
 MADRAS 600 008

DETAILS OF JOINERY

D1 DOOR PANELLED	5'3" x 7'-0"
D2 DOOR PANELLED	5'0" x 7'-0"
W WINDOW GLAZED	4'0" x 4'-6"
W WINDOW GLAZED	3'0" x 4'-6"
V VENTILATOR GLAZED	3'0" x 2'-0"
FW FRENCH WINDOW	6'0" x 7'-0"
D2 DOOR PANELLED	2'8" x 7'-0"

AREA STATEMENT

1. PLOT AREA	2485 Sq. Ft.
2. BUILDING AREA	876 Sq. Ft.
3. VACANT LAND	1590 Sq. Ft.

PROPOSED DWELLING HOUSE IN PLOT NO. 430/11
 430/11 (PLOT NO. 6) SINDH 64% 655
 L.P.D. NO. 112/37/11 SADASIVA NAGAR
 MADIPAKKAM VILLAGE, SAIKANTH TALKIE
 CHINGLEPUT DIST. SCALE 1" = 8'

OWNER THIRU K.P. RAJU
 PROPOSED CONSTRUCTION
 ROAD
 BOUNDARY

K. P. Raju
 OWNER

P. M. Srinivasan
 LICENSED SURVEYOR
 T. P. METTANDIAN, D.C.E.
 Licensed Surveyor No. 140, C.E.,
 CORPORATION OF MADRAS,
 ALANDUR MUNICIPALITY,
 No. 3, Madhavallan Main Road,
 MADIPAKKAM, MADRAS-600 091.



LAY OUT PLAN
 N.T.S.

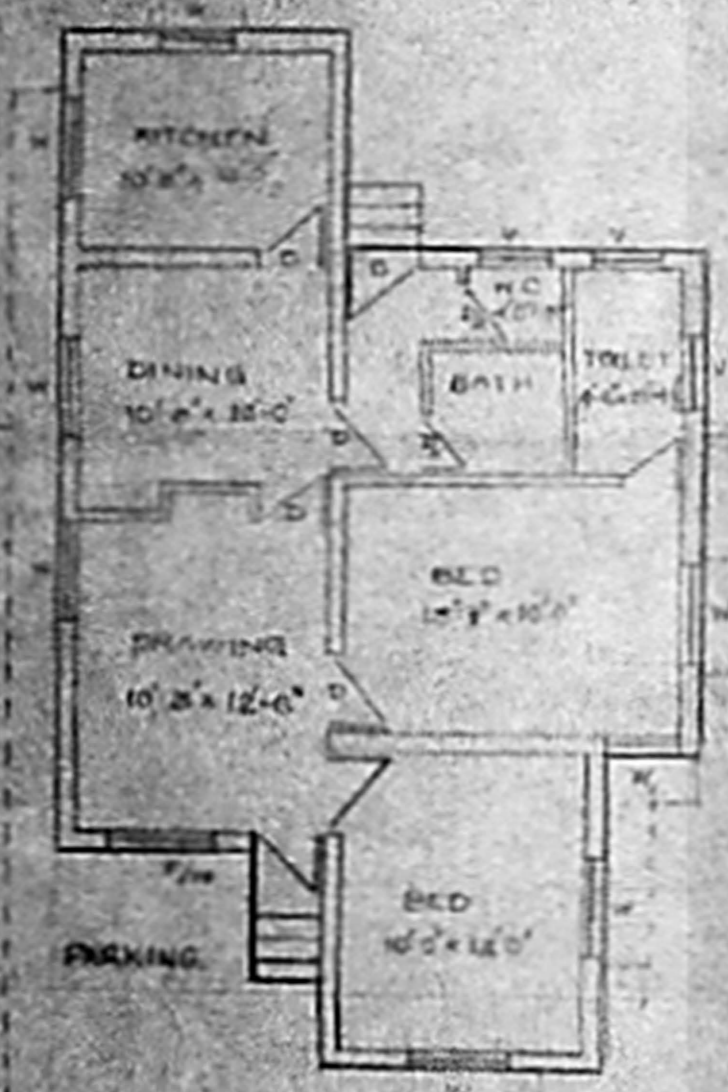

PLAN

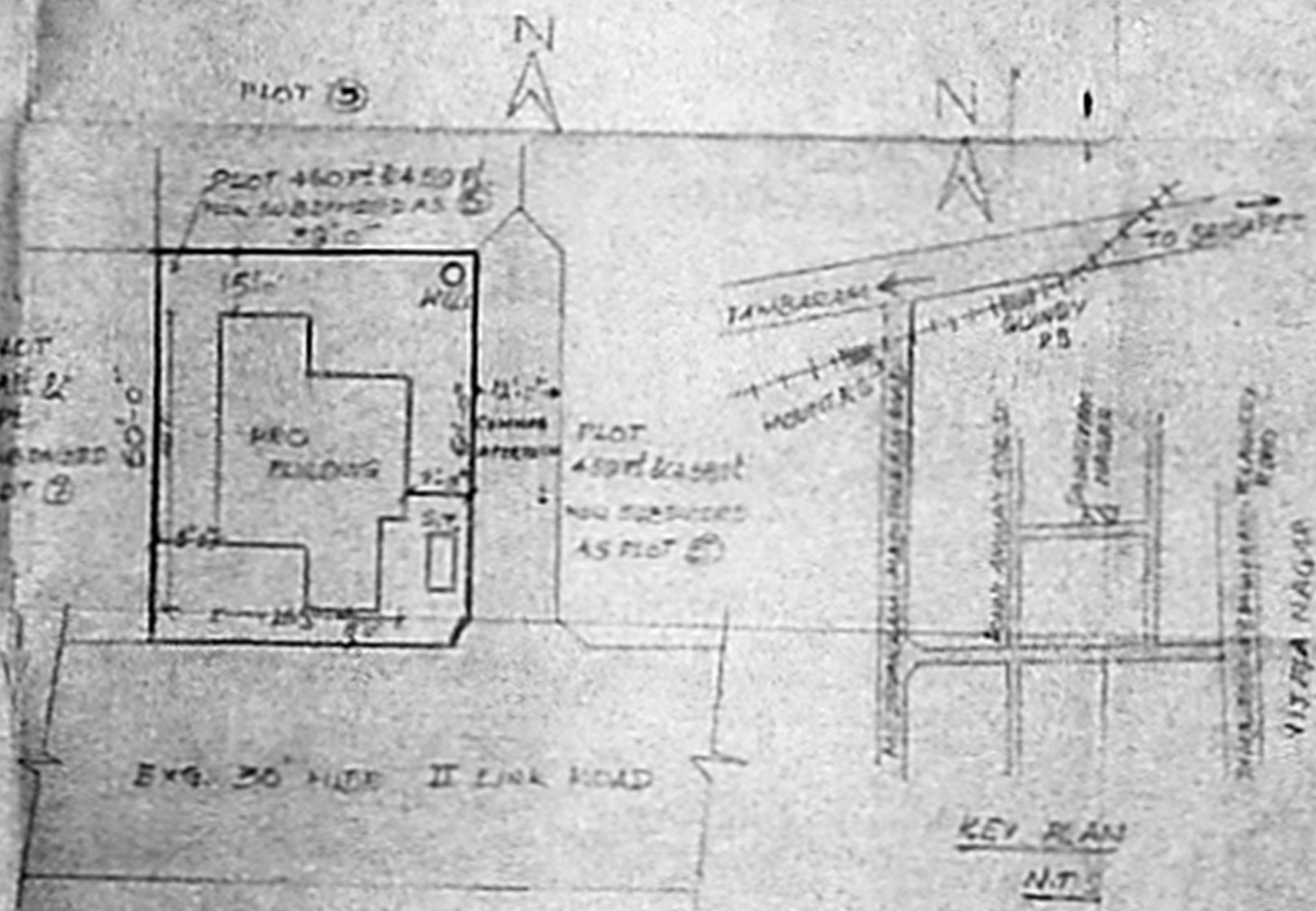

SITE PLAN SCALE 1" = 24'

Copy